

# State Well Report

## Part I

Mississippi Department of Environmental Quality  
 Office of Land and Water Resources  
 P.O. Box 10631  
 Jackson, MS 39289-0631  
 (601)961-5210  
 (601)354-6938 (fax)

### For Office Use Only:

Aquifer: \_\_\_\_\_  
 Well #: H-41  
 L. S. Elevation: \_\_\_\_\_  
 E-log #: \_\_\_\_\_

County: Pool River  
 Permit #: \_\_\_\_\_  
 Driller: AL HARRINGTON  
 Date drilling completed: 1/2/06

State Law requires that this report be prepared by the driller in detail and filed with the Department within 30 days of completion of drilling of the well.

Well Owner Information	Well Location
Owner Name: <u>Alton Folke</u>	Latitude: <u>30° 52' 863"</u> Longitude: <u>-88° 21' 418"</u>
Mailing Address: <u>Courtney Farm Rd</u>	Method of Lat/Long (circle one): <u>Hand-held GPS</u> , Survey-grade GPS
<u>Lumberton MS 39455</u>	USGS quad: _____
City State Zip Code	<u>SW 1/4 SW 1/4 Sec 12 Twn 25 Rng 14W</u>
Telephone No. ( ) _____	Distance Direction Nearest Town <u>12 Miles E of Poplarville</u>

**Well Data**

Purpose of Well (circle one) Home Industrial Public Supply Irrigation Fish Culture Other: FARM

Date well drilling started: 1/2/06 Date well drilling completed: 1/2/06

If flowing, method of flow regulation: Valve \_\_\_\_\_ Other (describe) \_\_\_\_\_

Static Water Level: 28 feet above or below (circle one) land surface Date measured: 1/2/06

Method of Measurement (circle one) steel tape electric tape air line other: \_\_\_\_\_

Hole depth: 76' Well depth: 68' Well grouted to a depth of 10' feet

Type of grout (circle one): Cement Bentonite Mix

Casing length: 58' feet Casing diameter: 2" inches Type of casing: PVC

Screen length: 10' feet Screen diameter: 2" inches Type of screen: PVC

Screen slot size: 1.000 inches Setting depth: From 58' feet to 68' feet

Type of completion (circle all applicable): Gravel packed Underreamed Telescoped Open hole Natural Development

Other (describe): \_\_\_\_\_

Top of lap pipe or reduction in casing: \_\_\_\_\_ feet. If telescoped or more than one screen, describe on back of page

Logs run (circle all applicable): No log run Electric Gamma Ray Density Sonic Neutron Other: \_\_\_\_\_

Name of organization running log(s): \_\_\_\_\_

I certify that the well was drilled, constructed, and completed in accordance with all applicable requirements of the Mississippi Department of Environmental Quality and/or the Mississippi Department of Health regulations and state laws.

AL HARRINGTON #0-564 \_\_\_\_\_  
 Print Name of Water Well Contractor and License No. Signature of Water Well Contractor

RECEIVED  
 FEB 13 2006  
 BY: OLWR

H-41

If well telescopes please sketch below and show depths.

Ground Level

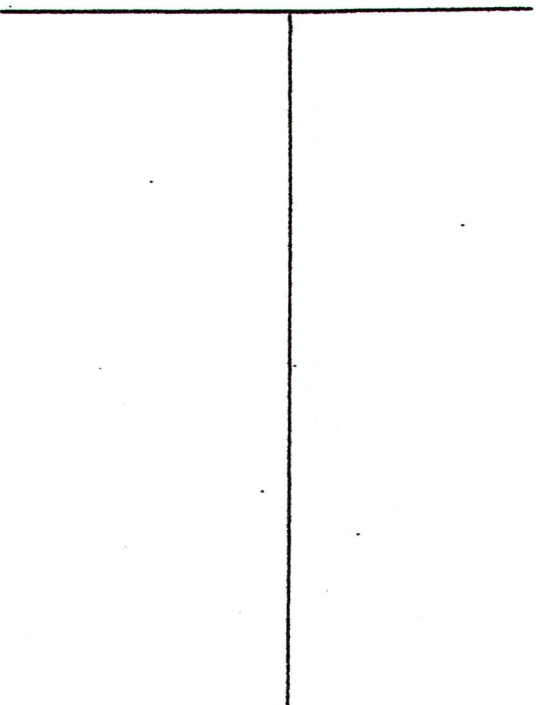

Description of Formations Encountered	From	To
Red sandy clay	0'	20'
Red sand	20'	30'
Coarse sand & gravel	30'	76'
white clay at		76'

If more than one screen, show location of each on sketch

Sketch the property layout and include the following: 1) the well location; 2) any permanent structures on the property that may aid in locating the well; 3) any roads, power lines, or other items that may aid in locating the property and the well; 4) indicate direction.

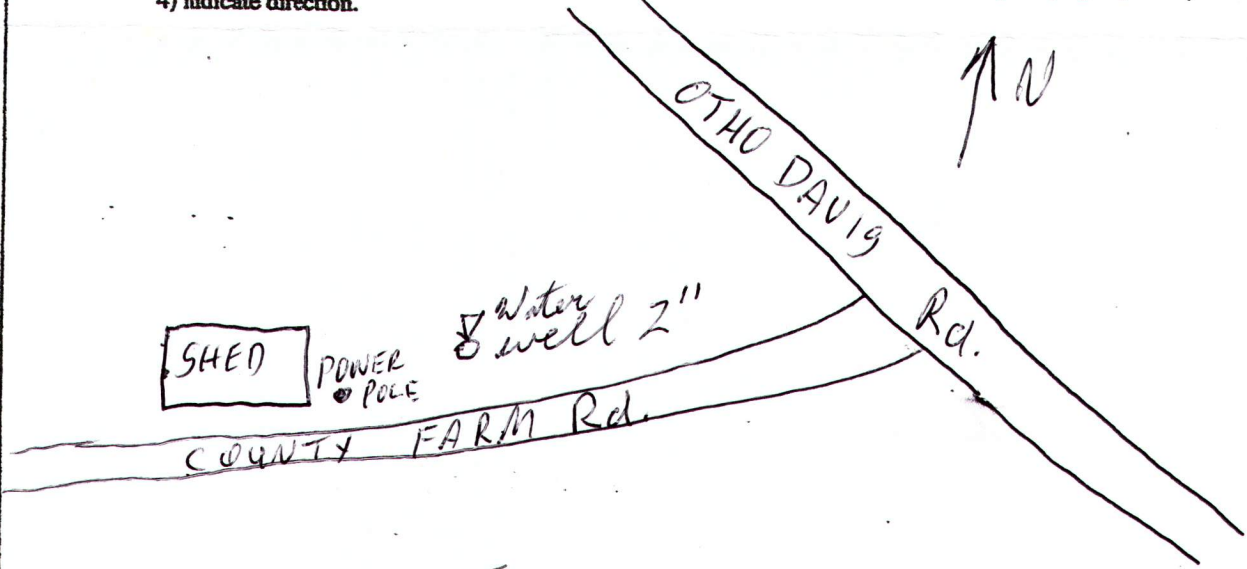

Landowner Name: Alton Falke

Bill Harrington  
 Signature of Water Well Contractor

RECEIVED  
 FEB 13 2006  
 BY: OLWR

# STATE WELL REPORT

## Part 2

**Pump Installer's Completion Report**  
 Mississippi Department of Environmental Quality  
 Office of Land and Water Resources  
 P.O. Box 10631  
 Jackson, MS 39289-0631  
 (601)961-5210  
 (601)354-6938 (fax)

For Office Use Only:

Aquifer: \_\_\_\_\_

Well #: H-41

Elevation: \_\_\_\_\_

County: Pearl River  
 Permit #: \_\_\_\_\_  
 Driller: AL HARRINGTON  
 Date completed: 1/20/06

This report should be prepared by the pump installer in detail and filed with the Department within 30 days of the installation of pump.

Well Owner Information	Well Location
Owner Name: <u>Altan Falke</u>	Latitude: <u>N 30° 52.863'</u> Longitude: <u>W-89° 21.418'</u>
Mailing Address: <u>County Farm Rd.</u>	Method of Lat/Long (circle one): Conventional Survey, <span style="color: red;">51</span> <span style="color: red;">25</span>
<u>Lumberton MS 39455</u>	USGS quad, Hand-held GPS, Survey-grade GPS
City State Zip Code	<u>SW 1/4 SW 1/4 Sec 12 Twn 29 Rng 14W</u>
Telephone No. ( ) _____	Distance Direction Nearest Town
	<u>12 Miles E of Poplarville.</u>

Pump Type Circle one	Power Type Circle one
Air Lift <input checked="" type="radio"/> Jet <input type="radio"/> Submersible	Diesel Engine Gasoline Engine Natural Gas
Bucket <input type="radio"/> Piston <input type="radio"/> Turbine	<input checked="" type="radio"/> Electric Motor <input type="radio"/> Hand <input type="radio"/> Tractor PTO
Centrifugal <input type="radio"/> Rotary <input type="radio"/> Flowing Well	Windmill Other (specify): _____
Other (specify): _____	Horse Power Rating of Motor: <u>1HP</u>
Date Pump Installed: <u>1/2/06</u>	Setting Depth: <u>Jet stat 40' feet</u>
Rated Pump Capacity: <u>8</u> Gallons Per Minute	Number of Stages: <u>2 stage jet</u>

Pump Test Data	Method of Measuring Water Level Circle one
Date Well Tested: <u>1/2/06</u>	Air Line Electric Measuring Line <input checked="" type="radio"/> Steel Tape
Static Water Level (A): <u>28'</u> Feet Below Land Surface	Other (specify): _____
Pumping Water Level (B): <u>740'</u> Feet Below Land Surface	For flowing well, measured shut in head: _____ feet
Drawdown [(B) - (A)]: _____ Feet Below Land Surface	Well yielded _____ GPM with a drawdown of _____ feet after _____ hours of pumping
Test Pumping Rate: _____ Gallons Per Minute	
Duration of Pump Test (minimum 4 hours): _____ hours	

I HEREBY CERTIFY that the above statements are true to the best of my knowledge.

AL HARRINGTON # 0-564  
 Print Name of Pump Installer and License No. (if applicable)

Al Harrington  
 Signature of Pump Installer

RECEIVED  
 FEB 13 2006  
 BY: OLWR